

Washington Timbers Forest G04

Washington Timbers
 Vancouver, WA
 G04 total strength=143
 attack=0.12 defense=0.08
 fall league = PTT G04 Div 2 White
 spr league = Spr OYS G04 Div 2 White

alt names used:
 WA Timbers G04 Forest
 WTFC G04 Forest
 WA Timbers G04 Forest
 WA Timbers G04 Forest
 WA Timbers G04 Forest

Venues played:
 2015 Clash At the Border Silver U11
 2015 Mt Hood Challenge U11
 2015 PTT G04 Division 2 White
 2015 Spr OYS G04 Division 2 White
 2015 WYS Presidents Cup G04 Division 3

Washington Timbers Forest G04
 Dots are actual minus expected GF (blue circles) and GA (red triangles).
 Blue line is smoothed change in attack strength. Red is smoothed change in defense strength.

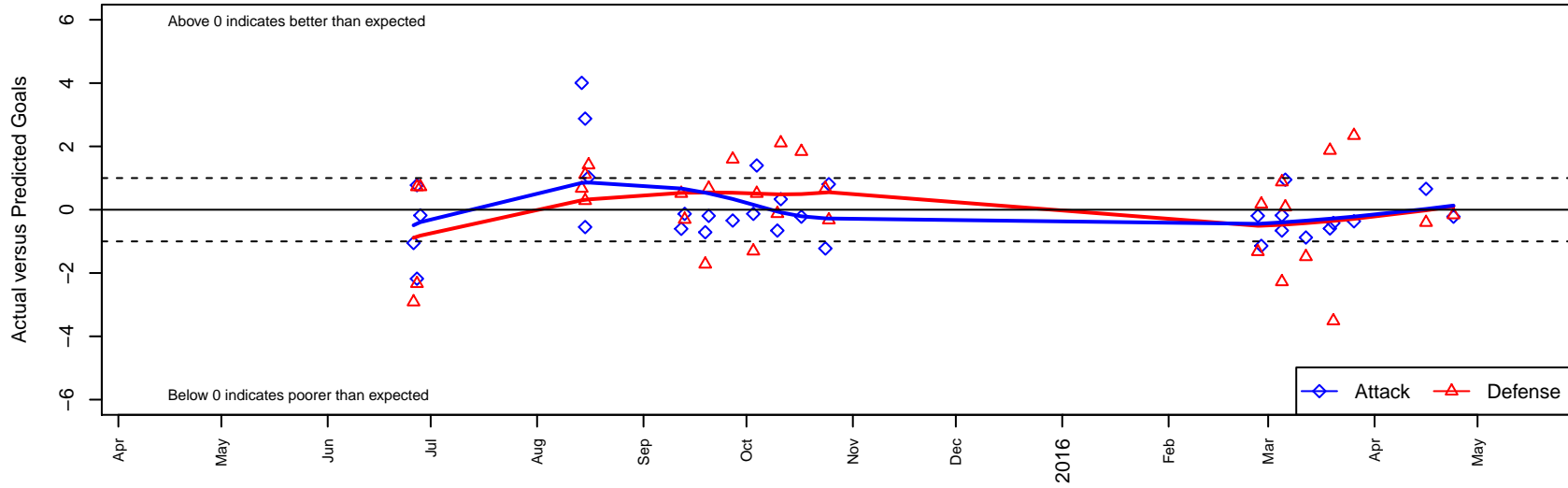

**attack and defense variance (black dot)
relative to other teams
and top 10 in region**

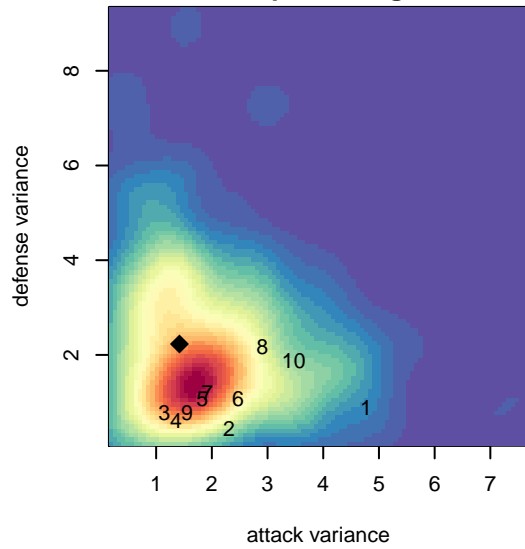

**attack and defense rating
relative to others at age
and all opponents in last 13 months**

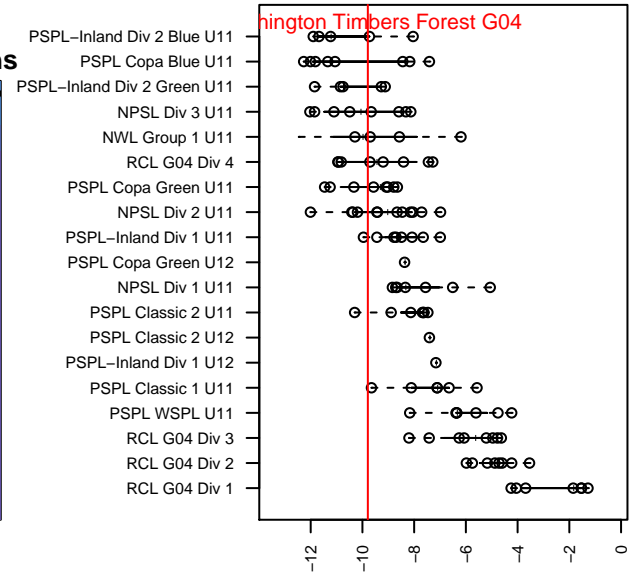
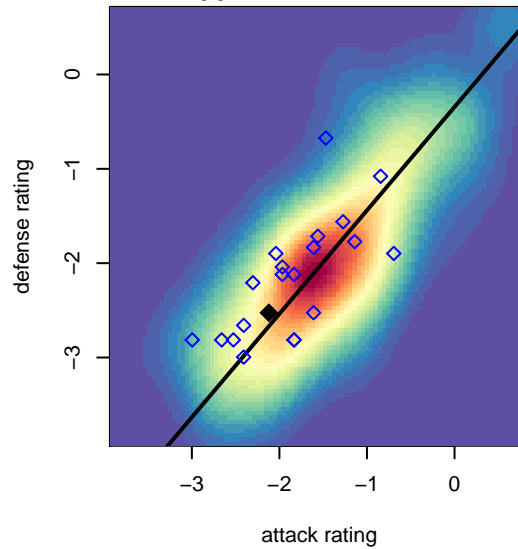

Performance relative to 13 month average

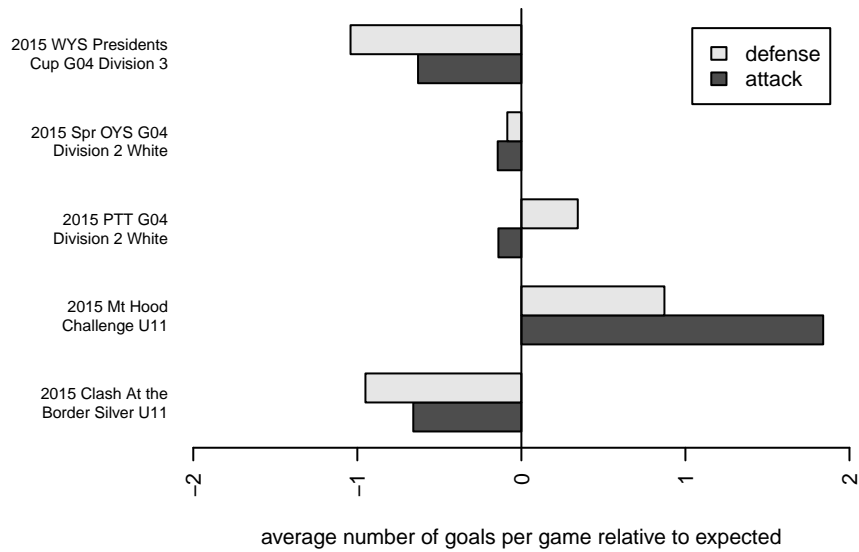

Performance relative to 13 month average

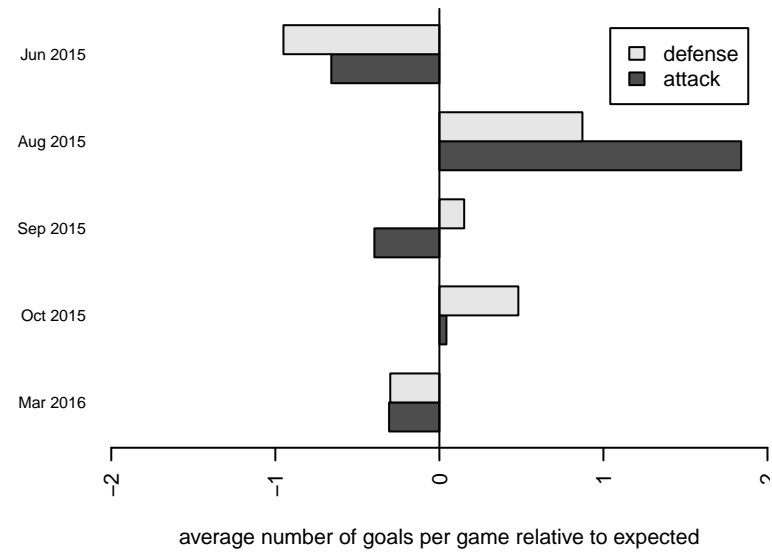

| date | home | | away | | venue | pred.home | pred.away |
|------------|----------------------------------|---|-------------------------------|---|--|-----------|-----------|
| 2016-04-24 | BSC Portland Gold-Tiempo G04 | 2 | Washington Timbers Forest G04 | 2 | 2015 Spr OYS G04 Division 2 White | 1.84 | 2.22 |
| 2016-04-16 | Washington Timbers Forest G04 | 2 | NEU Black G04 | 2 | 2015 Spr OYS G04 Division 2 White | 1.34 | 1.60 |
| 2016-03-26 | FC Salmon Creek Flower Power G04 | 0 | Washington Timbers Forest G04 | 0 | 2015 Spr OYS G04 Division 2 White | 2.34 | 0.37 |
| 2016-03-20 | Washington Timbers Forest G04 | 0 | FC Alliance A G04 | 8 | 2015 WYS Presidents Cup G04 Division 3 | 0.42 | 4.49 |
| 2016-03-19 | Eastside FC Grey G04 | 2 | Washington Timbers Forest G04 | 0 | 2015 WYS Presidents Cup G04 Division 3 | 3.87 | 0.59 |
| 2016-03-12 | Blackhills FC Black G04 | 5 | Washington Timbers Forest G04 | 0 | 2015 WYS Presidents Cup G04 Division 3 | 3.52 | 0.88 |
| 2016-03-06 | Washington Timbers Forest G04 | 3 | Westside Timbers Copa G04 | 1 | 2015 Spr OYS G04 Division 2 White | 2.05 | 1.09 |
| 2016-03-05 | Washington Timbers Forest G04 | 1 | FC Columbia County G04 | 0 | 2015 Spr OYS G04 Division 2 White | 1.66 | 0.88 |
| 2016-03-05 | Pacific FC Flash G04 | 3 | Washington Timbers Forest G04 | 2 | 2015 Spr OYS G04 Division 2 White | 0.72 | 2.18 |
| 2016-02-28 | Washington Timbers Forest G04 | 0 | WUSC Dynamo Navy G04 | 1 | 2015 Spr OYS G04 Division 2 White | 1.14 | 1.18 |
| 2016-02-27 | Westside Timbers Samba TS G04 | 3 | Washington Timbers Forest G04 | 1 | 2015 Spr OYS G04 Division 2 White | 1.68 | 1.19 |
| 2015-10-25 | Washington Timbers Forest G04 | 2 | Westside Timbers Samba TS G04 | 2 | 2015 PTT G04 Division 2 White | 1.19 | 1.68 |
| 2015-10-24 | Washington Timbers Forest G04 | 0 | SESC Wolves G04 | 1 | 2015 PTT G04 Division 2 White | 1.22 | 1.67 |
| 2015-10-17 | BSC Portland Gold-Tiempo G04 | 0 | Washington Timbers Forest G04 | 2 | 2015 PTT G04 Division 2 White | 1.84 | 2.22 |
| 2015-10-11 | WUSC Dynamo White G04 | 0 | Washington Timbers Forest G04 | 1 | 2015 PTT G04 Division 2 White | 2.11 | 0.67 |
| 2015-10-10 | FC Columbia County G04 | 1 | Washington Timbers Forest G04 | 1 | 2015 PTT G04 Division 2 White | 0.88 | 1.66 |
| 2015-10-04 | PCU Black 2 G04 | 0 | Washington Timbers Forest G04 | 4 | 2015 PTT G04 Division 2 White | 0.51 | 2.60 |
| 2015-10-03 | Washington Timbers Forest G04 | 2 | THUSC Strike G04 | 3 | 2015 PTT G04 Division 2 White | 2.13 | 1.69 |
| 2015-09-27 | Washington Timbers Forest G04 | 1 | NEU Black G04 | 0 | 2015 PTT G04 Division 2 White | 1.34 | 1.60 |
| 2015-09-20 | Westside Timbers Samba TS G04 | 1 | Washington Timbers Forest G04 | 1 | 2015 PTT G04 Division 2 White | 1.68 | 1.19 |
| 2015-09-19 | Washington Timbers Forest G04 | 0 | Crossfire OR CUSC Black G04 | 4 | 2015 PTT G04 Division 2 White | 0.71 | 2.28 |
| 2015-09-13 | THUSC Strike G04 | 2 | Washington Timbers Forest G04 | 2 | 2015 PTT G04 Division 2 White | 1.69 | 2.13 |
| 2015-09-12 | Washington Timbers Forest G04 | 2 | PCU Black 2 G04 | 0 | 2015 PTT G04 Division 2 White | 2.60 | 0.51 |
| 2015-08-16 | Washington Timbers Forest G04 | 2 | Kidsports Firestorm G04 | 0 | 2015 Mt Hood Challenge U11 | 0.98 | 1.41 |
| 2015-08-15 | CDA Sting G04 | 0 | Washington Timbers Forest G04 | 2 | 2015 Mt Hood Challenge U11 | 1.11 | 2.55 |
| 2015-08-15 | ASE Navy G04 | 2 | Washington Timbers Forest G04 | 5 | 2015 Mt Hood Challenge U11 | 2.29 | 2.12 |
| 2015-08-14 | Washington Timbers Forest G04 | 5 | Springfield Green Crush G04 | 5 | 2015 Mt Hood Challenge U11 | 0.99 | 5.67 |
| 2015-06-28 | Washington Timbers Forest G04 | 2 | Pacific FC Flash G04 | 0 | 2015 Clash At the Border Silver U11 | 2.18 | 0.72 |

| date | home | | away | | venue | pred.home | pred.away |
|-------------|-------------------------------|---|-------------------------------|---|-------------------------------------|------------------|------------------|
| 2015-06-27 | Washington Timbers Forest G04 | 2 | SESC Wolves G04 | 4 | 2015 Clash At the Border Silver U11 | 1.22 | 1.67 |
| 2015-06-27 | Pacific FC Flash G04 | 0 | Washington Timbers Forest G04 | 0 | 2015 Clash At the Border Silver U11 | 0.72 | 2.18 |
| 2015-06-26 | Washington Timbers Forest G04 | 1 | Westside Timbers Copa G04 | 4 | 2015 Clash At the Border Silver U11 | 2.05 | 1.09 |